

WD/781/CM

H Ripley & Co, Apex Way, Diplocks Industrial Estate, Hailsham

New building to accommodate scrap metal shredding and processing machinery.

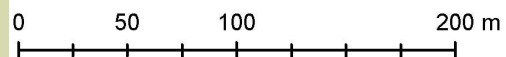
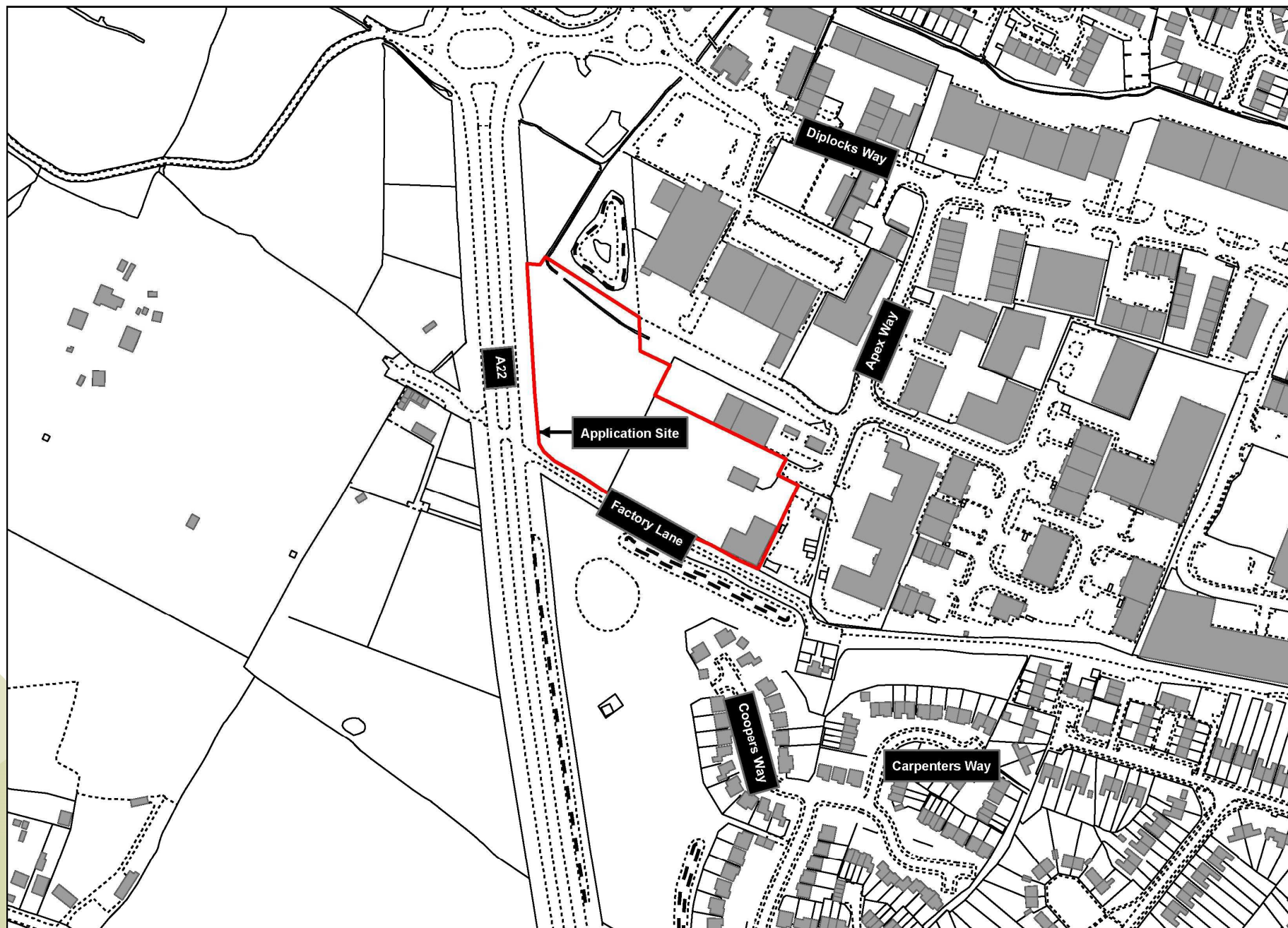

Location Plan

3



Proposed Extension

4

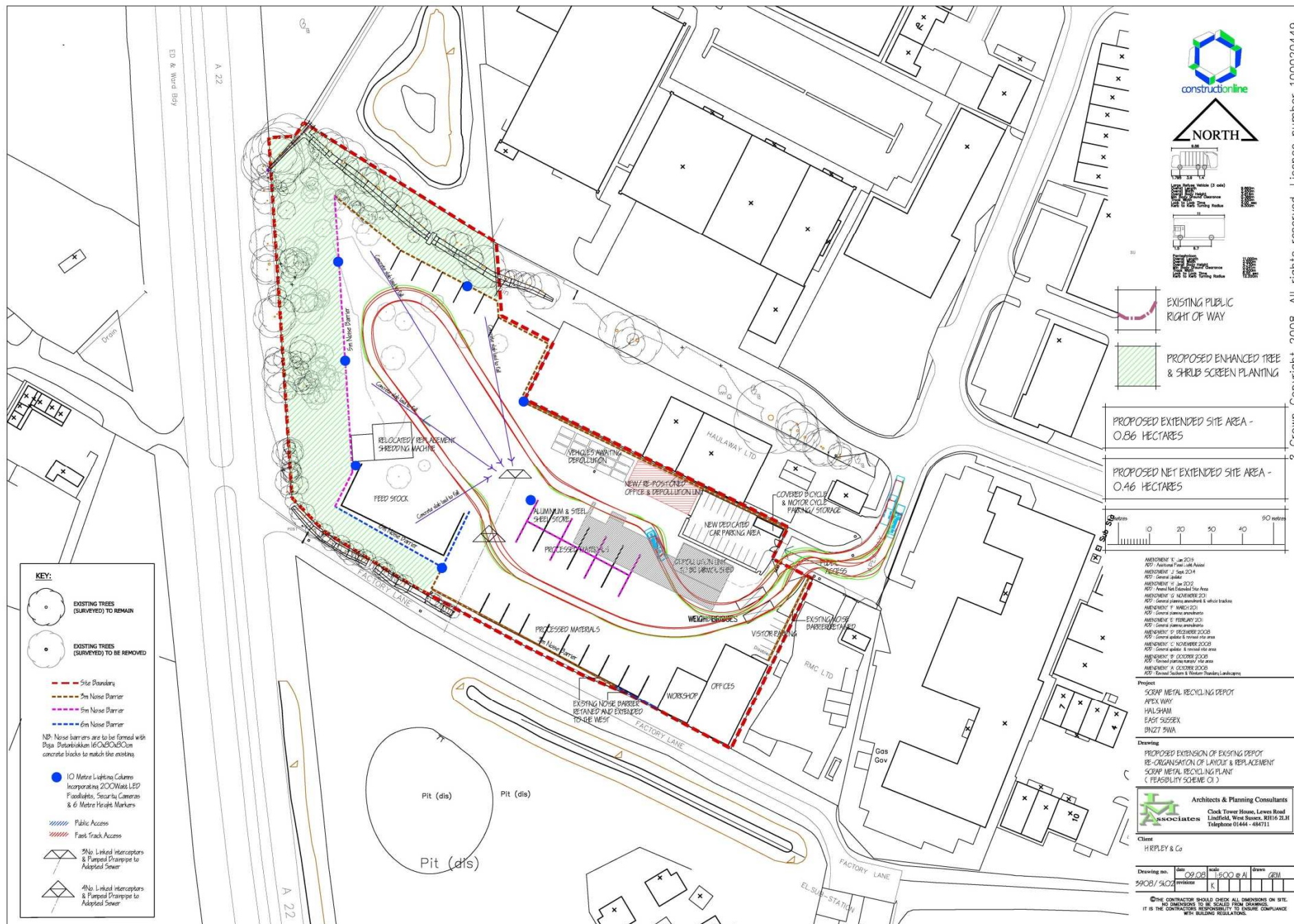

Shredder Yard Layout

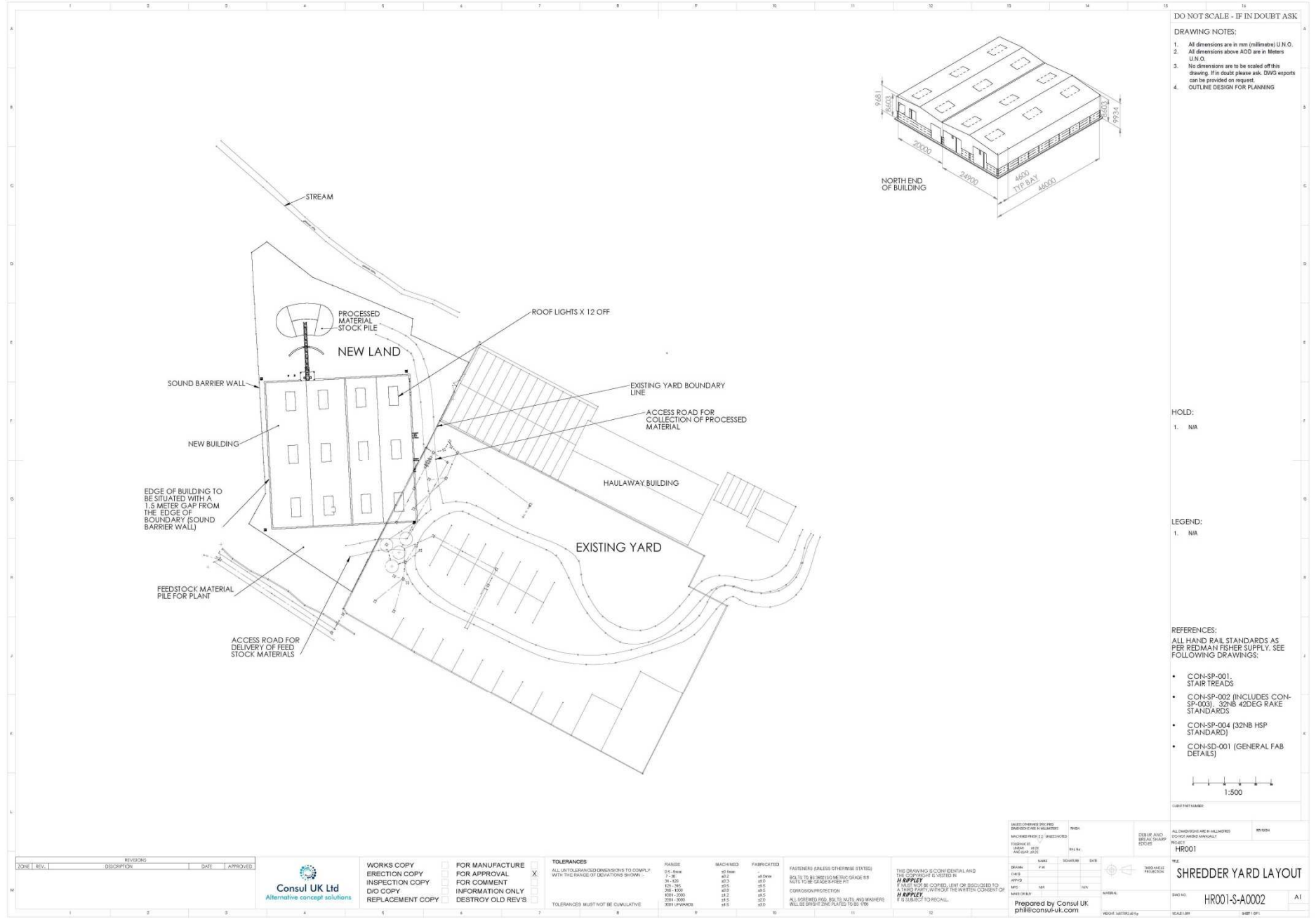

Shredder Yard Layout

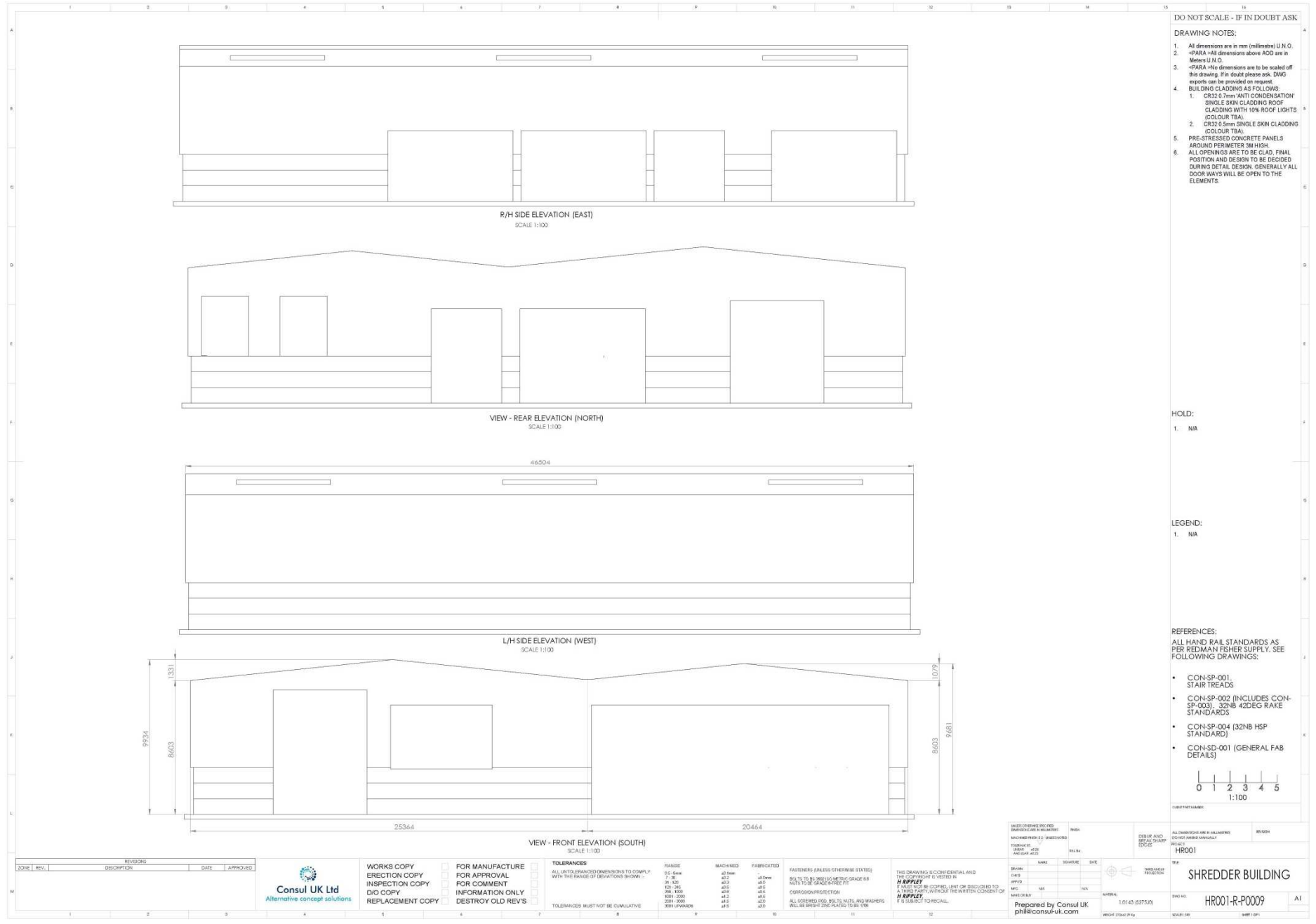

Entrance to site with adjacent concrete batching plant on left



View to the south west along southern boundary of the eastern part of the site



South west corner of eastern part of the site



Plant within central part of the eastern yard looking north



Metal processing plant in eastern part of the site to be moved to proposed building in the western part of the site



Northern part of eastern yard with adjacent waste transfer building beyond



Boundary of western extension with eastern part of site



North eastern part of western extension adjoining waste transfer building



Looking south west across western extension area



Looking west across western extension area



View north west across western extension area



Looking east along Factory Lane with southern boundary to application site on left



Looking north at end of Coopers Way cul-de-sac



WD/781/CM

H Ripley & Co, Apex Way, Diplocks Industrial Estate, Hailsham

New building to accommodate scrap metal shredding and processing machinery.